

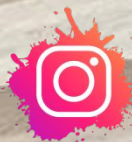

PT. RATIMDO UTAMA

Ganda Padmoasmolo

Director



: @Ratimdo |



: PT. Ratimdo Utama |



: Ratimdo.com

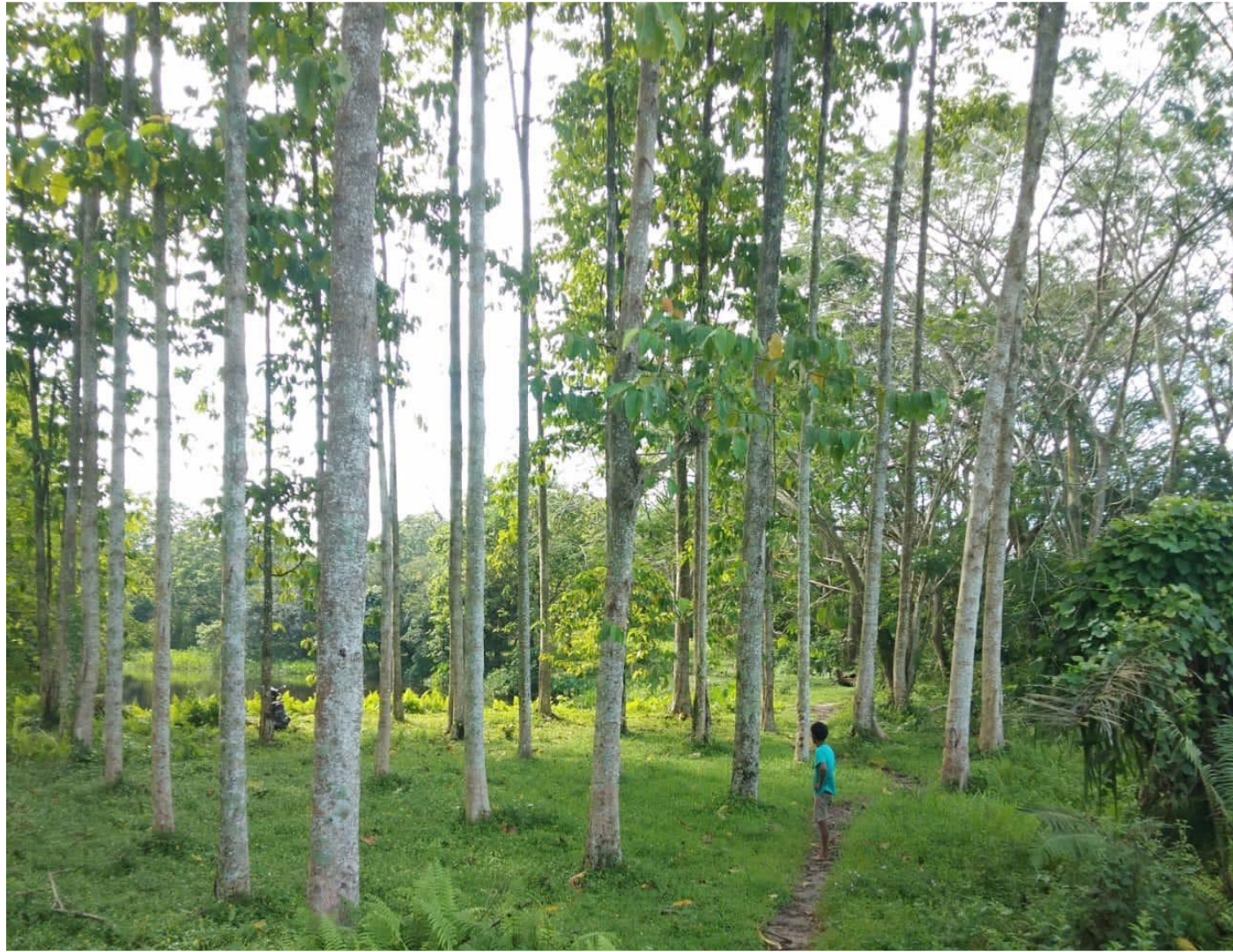

Sustainable Timber for Sustainable Future

- Indonesian Rubberwood plantations has been around since the Dutch Colony Era in the early 20th Century and will still be around as long as latex is needed by society

PT. Ratimdo Utama

- Located 45 minutes west of Medan City between Medan City and Binjai City
- Year of foundation :
1992 as CV. Bintang Terang
From 2008 as PT. Ratimdo Utama
- Employees: about 175
- Materials Jabon, Pulai, Rubberwood from farmers in North Sumatra and Aceh
- Export to the Asian and the European market, especially to the Japanese market, known for its stringent quality standards, for more than 15 years.

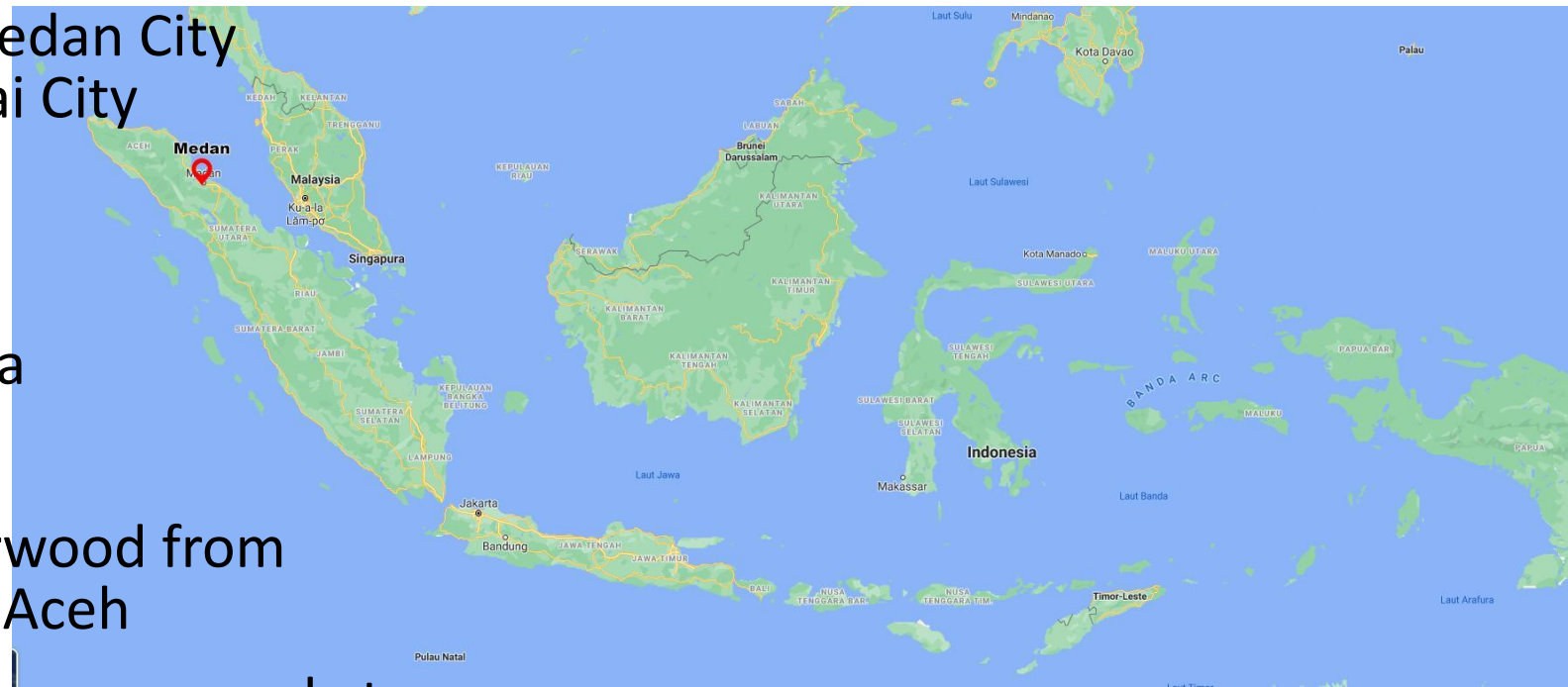

Rubberwood Finger Jointed Laminated Board (A Grade)

- Botanical name: *Hevea Brasiliensis*
(Density 675 kg/m³)
- Origin: North Sumatra and Aceh
- Size: 25/30 x 500/600 x 4200 mm or
18/22/33/40/44 x 650/1100 x 4500 mm
- Application: Customized furniture by
timber workshop for surface usage into
cabinets, stair cases, tabletop, custom
paneling

Specification :

- Uniform colour matching
- No: Hit and Miss, Crack, Decay, Bending,
Cupping, knots, pith
- Finished by sanding (180 grit or 240 grit)

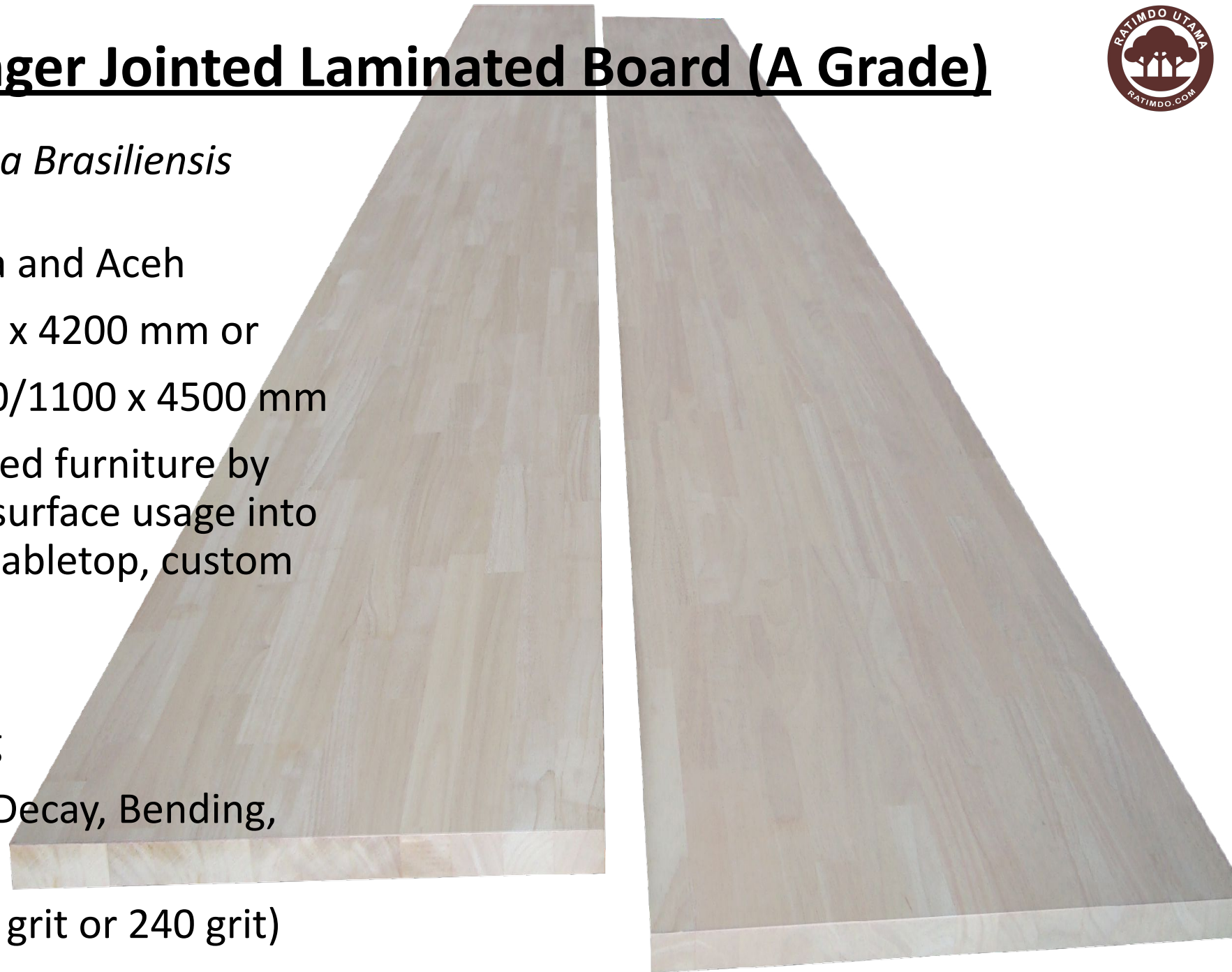

Jabon Finger Jointed Laminated Board (A Grade)

- Botanical Name: *Neolamarckia cadamba*
(density 420 kg/m³)
- Origin: North Sumatra and Aceh
- Size : 25/30 x 500/600 x 4200 mm
- Application: Customized furniture by timber workshop for surface usage into cabinet, tabletop (kotatsu), custom panelling, etc.

Specification :

- Uniform colour matching
- No: Hit and Miss, Crack, Decay, Bending, Cupping, knots, pith
- Finished by sanding (180 grit or 240 grit)

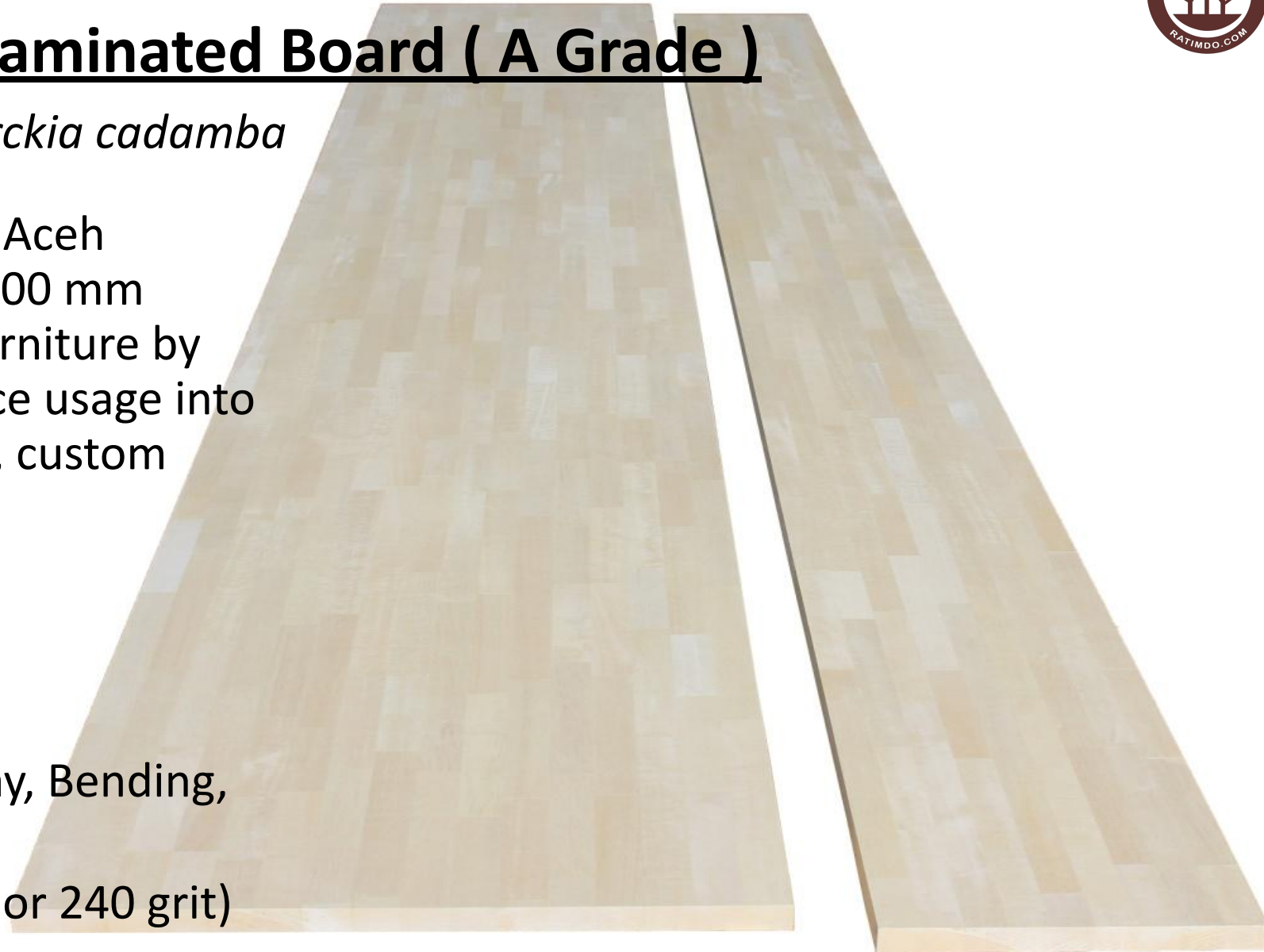

Isobo (Finger Joint Stick)



Jabon

Neolamarckia cadamba

Density 420 kg/m³

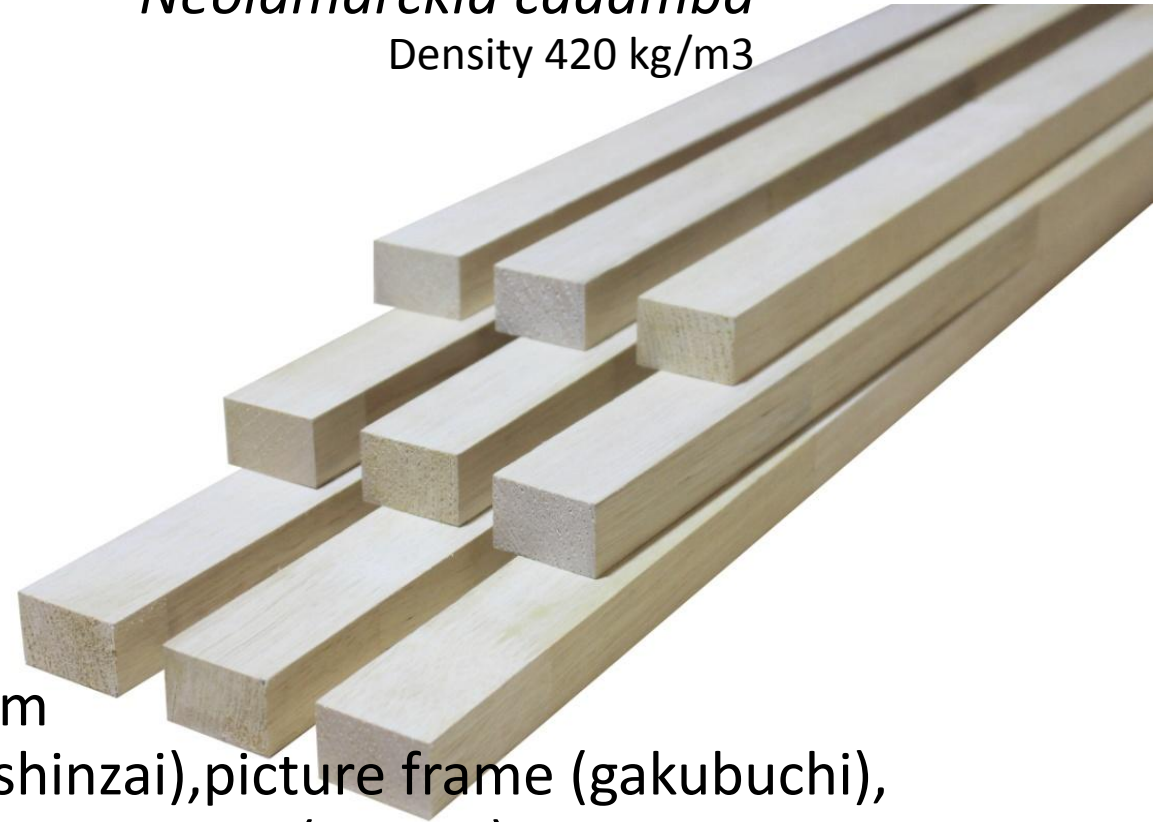

Pulai

Alstonia scholaris

Density 360 kg/m³

- Size: 15-30 x 40/45 x 3900 mm
- Application: Furniture Core (shinzai), picture frame (gakubuchi), Japanese Door and Ceiling Components (urazan)

Specification :

- B/C Grade
- No: Hit and Miss, Crack, Decay, Bending, Cupping, pith
- Slight blue stain and small knots allowed

Nisobo (Finger Joint Laminated Stick)



Pulai

Alstonia scholaris

Density 360 kg/m³

Jabon

Neolamarckia cadamba

Density 420 kg/m³



- Size: 12-30 x 45/50 x 2420/3000 mm
- Application: Same as Isobo but special for Tokyo region

Specification :

- B/C Grade
- No: Hit and Miss, Crack, Decay, Bending, Cupping, pith
- Slight blue stain and small knots allowed



SERTIFIKAT

LEGALITAS KAYU (S-LK)
No.020.VLK-KPS.007.r2



PT KREASI PRIMA SERTIFIKASI
Sarua Makmur Blok IV No.7
Kota Tangerang Selatan 15414 Provinsi Banten
www.kreasiprimsertifikasi.com

PT KREASI PRIMA SERTIFIKASI

dengan ini memberikan sertifikat VERIFIKASI LEGALITAS KAYU (VLK) INDUSTRI Kepada:

PT RATIMDO UTAMA

Selaku Pemegang Izin Usaha Industri Primer Hasil Hutan Kayu (IUIPHHK) dan Izin Usaha Industri (IUI), dengan:

- Nomor Izin : 1. IUIPHHK, No. 249/IUIPHHK/DISHUT/TAHUN 2012, Tanggal 7 Juni 2012
2. IUI, NIB 8120311271183, Tanggal 18 Desember 2018
- Produk/Kapasitas : 1. Kayu Gergajian 6.000 m3/Tahun
2. Moulding 4.000 m3/Tahun
- Alamat : Jln. Raya Medan-Binjai, Km 12.5, Kel. Puji Mulio, Kec. Sunggal,
Kabupaten Deli Serdang, Provinsi Sumatera Utara 20351



Ir. Ahmad Juani
Direktur Utama

Tanggal Terbit : 21 Februari 2022
Tanggal Berakhir : 20 Februari 2028
Tanggal Amandemen: -



Perusahaan tersebut telah memenuhi standar **VERIFIKASI LEGALITAS KAYU (VLK)** Sesuai dengan Peraturan Menteri Lingkungan Hidup Dan Kehutanan Republik Indonesia Nomor 8 Tahun 2021 Keputusan Direktur Jenderal Pengelolaan Hutan Produksi Lestari Nomor: SK.62/PHPL/SET.5/KUM.1/12/2020 Pedoman Lampiran 4.1; Standar Lampiran 4.2 & Lampiran 4.3



Our Export Experience

We export jabol, pulai and rubberwood products to Japan about 3,300 m³ annually

We also export jabol, pulai and rubberwood products to South Korea about 300 m³ annually

Our production capacity is enough for 4,500 m³ annually

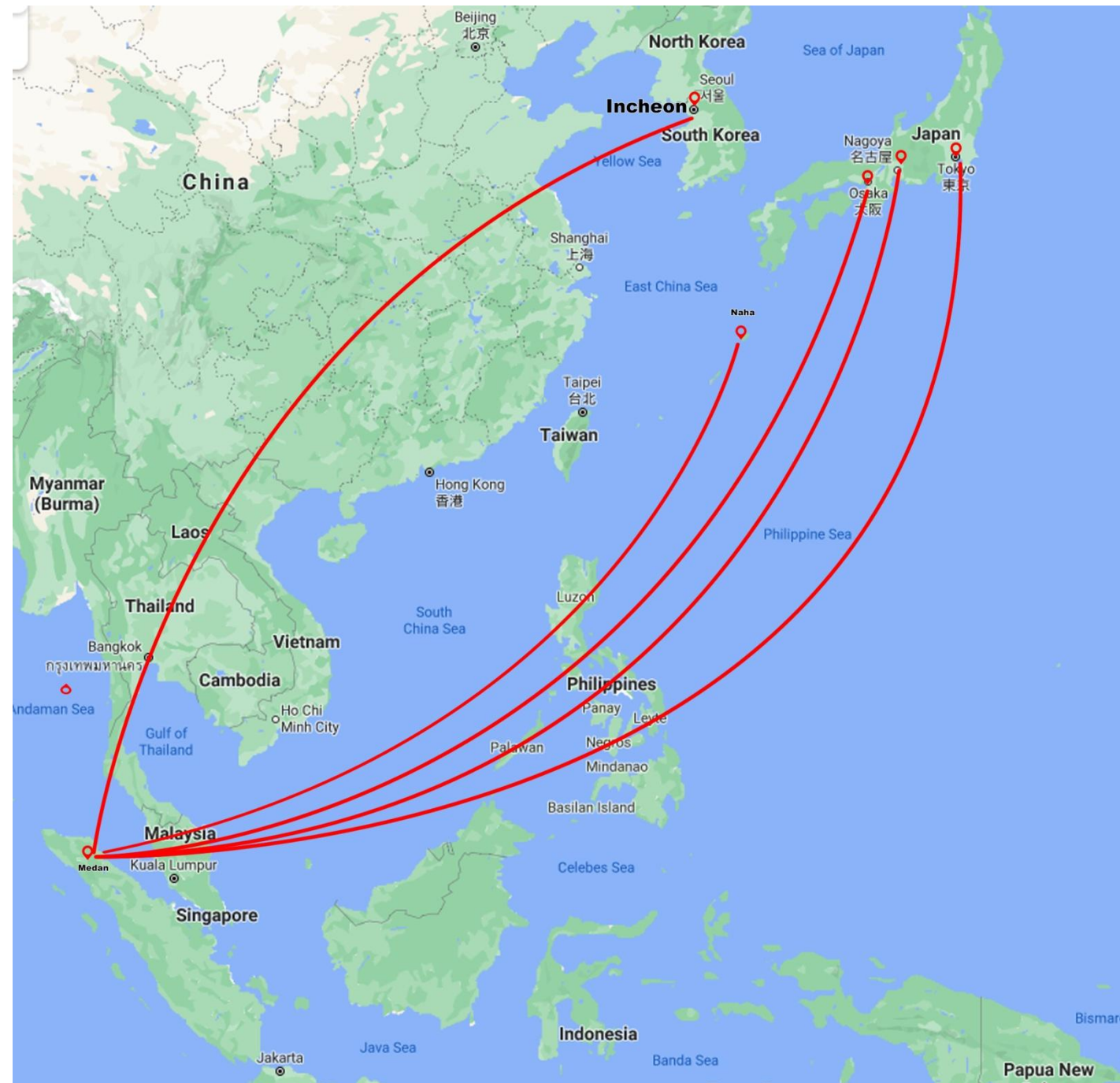

Contact Details

Ganda Padmoasmolo



gandapa@ratimdo.com



+62 811 600 745